

# ENSEMBLE

## Papa Leopold's Minuet

(orchestrated accompaniment  
has a 2 measure count-in)

Leopold Mozart  
arranged for ensemble  
by Mayron Cole

1

14 15 16 *f* 17 18

19 20 *p* 21 22 23

24 25 26 27 28

# ENSEMBLE

## Papa Leopold's Minuet

(orchestrated accompaniment  
has a 2 measure count-in)

Leopold Mozart  
arranged for ensemble  
by Mayron Cole

4

*p* 1 2 3 A A

1

A A 4 5 6 7 8

9 10 11 12 13 A A A A

# ENSEMBLE

## Papa Leopold's Minuet

(orchestrated accompaniment  
has a 2 measure count-in)

Leopold Mozart  
arranged for ensemble  
by Mayron Cole

3

*p* 1 2 3

4

4 5 6 7 8

9 10 11 12 13

14 15 16 *f* 17 18

19 20 *p* 21 22 23

24 25 26 27 28

# ENSEMBLE

## Papa Leopold's Minuet

(orchestrated accompaniment  
has a 2 measure count-in)

Leopold Mozart  
arranged for ensemble  
by Mayron Cole

3

1

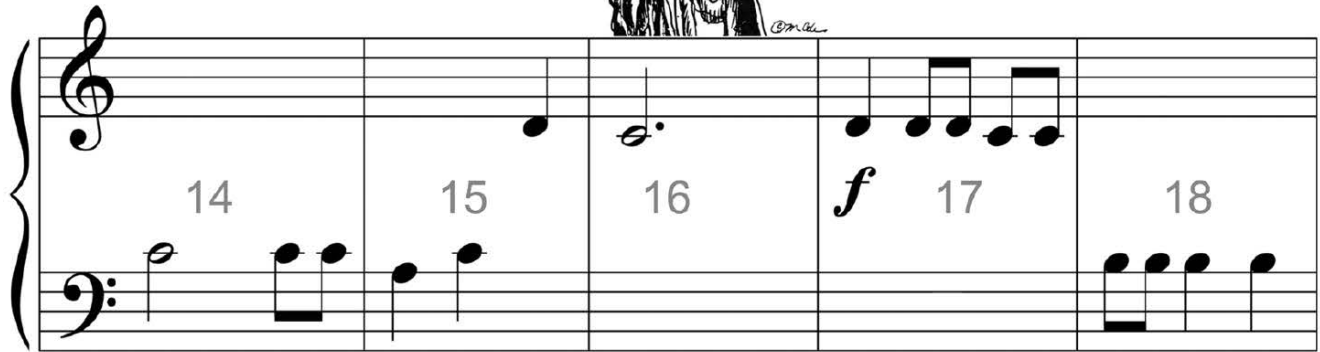

# ENSEMBLE

## Papa Leopold's Minuet

(orchestrated accompaniment  
has a 2 measure count-in)

Leopold Mozart  
arranged for ensemble  
by Mayron Cole
